

NOTICE!!

These documents have been scanned!

Do not place un-scanned documents beneath this notice!

Do not remove this notice from this file!

GPO Jacket No. 560-102
Print Order 61540
Rise Business Services, LLC
Job=AZ15 4/29/2019



Box Number= AZ15005



Claim Begin-End: AMC446496-AMC446497

1 Initial Receipt



AZ15005-36

AMC450400-AMC453366

United States Department of the Interior
Bureau of Land Management
 DIV OF LANDS, MINRLS & ENERGY
 ONE N CENTRAL AVE
 PHOENIX, AZ 85004 -4427
 Phone: 602-417-9200

Receipt

No: 4009275

Transaction #: 4119833	
Date of Transaction: 11/02/2017	
CUSTOMER:	
PAUL BAILEY 11163 W SANTA BELLA DR WHITE HILLS, AZ 86445-8713 US	

LINE #	QTY	DESCRIPTION	REMARKS	UNIT PRICE	TOTAL
1	2.00	LOCATABLE MINERALS / MINING CLAIMS-NEW, UNADJUD, ONE OR MORE AUTH NOS / NEW MINING CLAIM PROCESSING FEE CASES: AMC446496/\$20.00, AMC446497/\$20.00		- n/a -	40.00
2	2.00	LOCATABLE MINERALS / MINING CLAIMS-NEW, UNADJUD, ONE OR MORE AUTH NOS / NEW MINING CLAIMS LOCATION FEE CASES: AMC446496/\$37.00, AMC446497/\$37.00		- n/a -	74.00
3	2.00	LOCATABLE MINERALS / MINING CLAIMS-NEW, UNADJUD, ONE OR MORE AUTH NOS / NEW MINING CLAIMS MAINTENANCE FEE CASES: AMC446496/\$155.00, AMC446497/\$155.00		- n/a -	310.00
TOTAL:					\$424.00

PAYMENT INFORMATION					
1	AMOUNT:	212.00	POSTMARKED:	N/A	
	TYPE:	CHECK	RECEIVED:	11/01/2017	
	CHECK NO:	23781250945			
	NAME:	BAILEY, PAUL 11163 W SANTA BELLA DR WHITE HILLS AZ 86445-8713 US			
2	AMOUNT:	212.00	POSTMARKED:	N/A	
	TYPE:	CHECK	RECEIVED:	11/01/2017	
	CHECK NO:	23781250956			
	NAME:	BAILEY, PAUL 11163 W SANTA BELLA DR WHITE HILLS AZ 86445-8713 US			

REMARKS

This receipt was generated by the automated BLM Collections and Billing System and is a paper representation of a portion of the official electronic record contained therein.

NOTICE!!

These documents have been scanned!

Do not place un-scanned documents beneath this notice!

Do not remove this notice from this file!

GPO Jacket No. 560-102
Print Order 61540
Rise Business Services, LLC
Job=AZ15 4/29/2019



Box Number= AZ15005



Claim Begin-End: AMC446496-AMC446497

2 Correspondence



AZ15005-36

AMC450400-AMC453366

**NO
DOCUMENTS
FOUND**

NO DOCUMENTS FOUND
NO DOCUMENTS FOUND

NOTICE!!

These documents have been scanned!

Do not place un-scanned documents beneath this notice!

Do not remove this notice from this file!

GPO Jacket No. 560-102
Print Order 61540
Rise Business Services, LLC
Job=AZ15 4/29/2019



Box Number= AZ15005



Claim Begin-End: AMC446496-AMC446497

3 Transfers



AZ15005-36

AMC450400-AMC453366

**NO
DOCUMENTS
FOUND**

NO DOCUMENTS FOUND
NO DOCUMENTS FOUND

NOTICE!!

These documents have been scanned!

Do not place un-scanned documents beneath this notice!

Do not remove this notice from this file!

GPO Jacket No. 560-102
Print Order 61540
Rise Business Services, LLC
Job=AZ15 4/29/2019



Box Number= AZ15005



Claim Begin-End: AMC446496-AMC446497

4 Annual Filings



AZ15005-36

AMC450400-AMC453366

United States Department of the Interior

Bureau of Land Management

DIV OF LANDS, MINRLS & ENERGY

ONE N CENTRAL AVE

PHOENIX, AZ 85004 -4427

Phone: 602-417-9200

Receipt

No:

4823508

Transaction #: 4951210	
Date of Transaction: 10/19/2020	
CUSTOMER:	
	JAMES SMITH PO BOX 28281 LAS VEGAS,NV 89126-2281 US

LINE #	QTY	DESCRIPTION	REMARKS	UNIT PRICE	TOTAL
1	1.00	LOCATABLE MINERALS / MINING CLAIMS-NOT NEW-UNADJUD,ONE AUTH NO. ONLY / MINING CLAIM MONEY RECEIVED CASES: AMC446496/\$15.00	NOI	- n/a -	15.00
TOTAL:					\$15.00

PAYMENT INFORMATION						
1	AMOUNT:	15.00	POSTMARKED:	N/A		
	TYPE:	CHECK	RECEIVED:	10/19/2020		
	CHECK NO:	3014				
	NAME:	SMITH, JAMES PO BOX 28281 LAS VEGAS NV 89126-2281 US				

REMARKS

This receipt was generated by the automated BLM Collections and Billing System and is a paper representation of a portion of the official electronic record contained therein.

FEE# 2020052874

OFFICIAL RECORDS
OF MOHAVE COUNTY
KRISTI BLAIR,
COUNTY RECORDER



09/16/2020 08:39 AM Fee: \$30.00

PAGE: 1 of 2

NOTICE OF INTENTION TO HOLD MINING CLAIMS/SITES

When Recorded Return Document to:

JAMES SMITH
P.O. BOX 28281
LAS VEGAS, NV
89126

Check here if this is a change of address.
Telephone: 702 203-4588
E-mail Address: JSMITH@YAHOO.COM

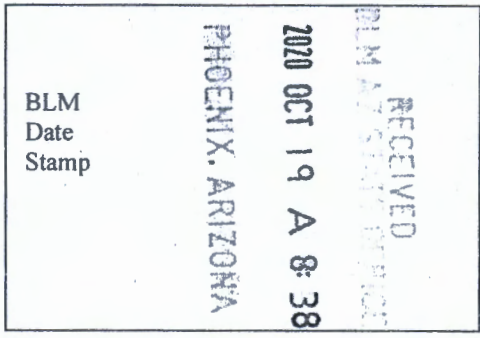

I (We) intend to hold the claims(s) and/or site(s) listed below for the calendar year 20___, and I (We) have filed or will file a Notice of Intent to Hold in the county where the claim (s) is located.

Reason for filing a Notice of Intent to Hold instead of an assessment work filing (check one):

- Maintenance fee was paid to maintain claim(s) during this assessment year.
- Mill or tunnel sites.
- Claim(s) was located during the current assessment year.
- BLM has deferred assessment work (attach copy of decision granting deferment, or pending petition for deferment including date petition was filed.)

Line No.	AMC NUMBER	CLAIM/SITE NAME	COUNTY RECORDER DATA (if available)	TWP	RNG	SEC
1	446496	CEREAL KILLER		029N	018W	20
2						
3						
4						
5						
6						
7						
8						
9						
10						

ENTERED
OCT 19 2020
BY: MC

Form: MCF110
Revised July 2014
Page 1 of 2
#4823508

NOTICE OF INTENTION TO HOLD MINING CLAIMS/SITES
page 2

BLM Date Stamp	RECEIVED BLM AZ STATE OFFICE 2020 OCT 19 A 8:38 PHOENIX, ARIZONA
----------------------	---

1. State of Arizona, County of MOHAVE

2. I (Name) JAMES SMITH

3. Reside at (Address) 3601 EL CONLON AVE APT 218C

City LAS VEGAS County CLARK State NV Zip 89102 being duly sworn, depose and say that I am a citizen of the United States, more than eighteen years of age, that all of the facts set forth in this notice, subject to the provisions and penalties of 18 U.S.C. 1001 pertaining to the filing of false, fictitious, or fraudulent statements with the United States, are true and correct according to the best of my knowledge, information and belief.

4. Owner's name and address (If not shown in Items 1-3 above). _____

5. Dated: 9-1-20 Signature: James Smith

Bureau of Land Management
Arizona State Office
www.blm.gov/az

No. of Claims: _____ x \$10 = _____
Check No: _____ Init. _____
Receipt No.: _____
For BLM Use Only

State of Nevada
County of Clark

This instrument was acknowledged before me on Sept 1, 2020
by James Smith

[Signature]
Signature of Notarial Officer

	ANGELICA M. ZEPPELLELLA NOTARY PUBLIC STATE OF NEVADA APPT. NO: 14-15064-1 MY APPT. EXPIRES: AUGUST 1, 2022
---	---

Form: MCF110
Revised July 2014
Page 2 of 2



Mr James Smith
PO Box 28281
Las Vegas, NV 89126

LAS VEGAS NV 890

13 OCT 2020 PM 4 L



RECEIVED
BLM LAS VEGAS OFFICE

2020 OCT 19 A 8:38

PHOENIX, ARIZONA

BLM
ONE NORTH CENTRAL AVE
SUITE 800 (8TH FLOOR)
PHOENIX, AZ
85004-4427

85004-442700



417
[Handwritten signature]

446496

MAINTENANCE FEE WAIVER CERTIFICATION

FORM APPROVED
OMB NO. 1004-0114
Expires: January 31, 2020

SEE INSTRUCTIONS ON PAGE 2

- This small miner waiver is filed for the assessment year beginning on September 1, 2019 and ending on September 1, 2020.
- The undersigned and all related parties owned ten or fewer mining claims, mill, or tunnel sites located and maintained on Federal lands in the United States of America on September 1, 2019.
- The undersigned have performed the assessment work required by law for each mining claim listed prior to filing this waiver and understand that by filing this form, the undersigned must file an affidavit of assessment work with the Bureau of Land Management (BLM) by the December 30th following the filing of this waiver.
- The undersigned understand that if the assessment work obligation has not yet come due under 30 U.S.C. 28 (for those claims in their first assessment year only), a notice of intent to hold reciting this condition must be recorded by the December 30th following the filing of this waiver.
- The undersigned understand that mill and tunnel sites may also be listed on this waiver and be waived from payment of the maintenance fee, and that a notice of intent to hold for these sites is required to be filed with the BLM by the December 30th following the filing of this waiver.
- The undersigned understand and acknowledge that pursuant to 43 U.S.C. 1212 and 18 U.S.C. 1001, the filing or recording of a false, fictitious, or fraudulent document with the BLM may result in a fine of up to \$250,000, a prison term not to exceed five years, or both.
- The mining claims, mill or tunnel sites for which this waiver from payment of the maintenance fees is requested are:

CLAIM OR SITE NAME	BLM RECORDATION SERIAL NUMBER
1. CEREAL KILLER	AMC 446496
2.	
3.	
4.	
5.	
6.	
7.	
8.	
9.	
10.	

RECEIVED
BLM AZ STATE OFFICE
2019 AUG 29 P 2:57
PHOENIX, ARIZONA

The owner(s) (claimants) of the above mining claims and sites are:

JAMES SMITH
(Owner's Name - Please Print)

P.O. BOX 29281
(Owner's Mailing Address)

James Smith
(Owner's Signature)

LAS VEGAS NV 89126
(City) (State) (Zip Code)

(Owner's Name - Please Print)

(Owner's Mailing Address)

(Owner's Signature)

(City) (State) (Zip Code)

(Owner's Name - Please Print)

(Owner's Mailing Address)

(Owner's Signature)

(City) (State) (Zip Code)

(Owner's Name - Please Print)

(Owner's Mailing Address)

(Owner's Signature)

(City) (State) (Zip Code)

(Continued on page 2)

ENTERED
SEP 18 2019
BY: *[Signature]*

[Handwritten signature]

(Owner's Name - Please Print)	(Owner's Signature)
(Owner's Mailing Address)	(City) (State) (Zip Code)
(Owner's Name - Please Print)	(Owner's Signature)
(Owner's Mailing Address)	(City) (State) (Zip Code)
(Owner's Name - Please Print)	(Owner's Signature)
(Owner's Mailing Address)	(City) (State) (Zip Code)
(Owner's Name - Please Print)	(Owner's Signature)
(Owner's Mailing Address)	(City) (State) (Zip Code)

18 U.S.C. 1001 and 43 U.S.C. 1212 make it a crime for any person knowingly and willfully to make to any department or agency of the United States any false, fictitious or fraudulent statements or representations as to any matter within its jurisdiction.

INSTRUCTIONS

1. This certification is made under the provisions of 43 U.S.C. § 1744 and 30 U.S.C. §28-28k and the regulations thereunder (43 CFR Part 3830).
2. The claimant(s) must fill in the dates in paragraph 1 for the beginning and ending of the assessment year for which this waiver is sought.
3. The claimant(s) must fill in the date in paragraph 2 for the beginning of the assessment year for which this waiver is sought.
4. All claim and site names and BLM serial numbers must be listed for the mining claims, mill sites, and tunnel sites for which the waiver is sought.
5. All owners of the mining claims, mill sites, and tunnel sites and their addresses must be given.
6. This waiver form must be signed by all the claimants or their designated agent, in original form. If an agent is designated, a notarized designation of agent, signed by all of the claimants with proper address given, must be submitted with this waiver.
7. This form must be filed no later than September 1st for the upcoming assessment year in the BLM State Office where the mining claims or sites are recorded, or the waiver cannot be granted by the BLM. (Example: To obtain a waiver for the assessment year 2012, which begins on September 1, 2011, you must qualify for and file for a waiver no later than September 1, 2011, in the proper BLM State Office.)
8. For all mining claims which require assessment work, you must record an affidavit of labor on or before the December 30th immediately following the filing of this waiver. For all other mining claims or sites waived, you must record a notice of intent to hold on or before the December 30th immediately following the filing of this waiver.
9. Mill and tunnel sites may also be listed on this waiver and be waived from payment of the maintenance fee. A notice of intent to hold for these sites is required to be filed by the December 30th following the filing of this waiver.

FOR OFFICIAL USE ONLY

2

When Recorded Return Document to:

Paul Bailey
1163 W SANTABELLA DR
WHITEHILLS ARIZONA
86445

Check here is this is a change of address.

Telephone: 702 493 9256

E-mail address: BugHole LABORATORIES
@ FRONTIER.COM

FEE# 2018044725

OFFICIAL RECORDS
OF MOHAVE COUNTY
KRISTI BLAIR,
COUNTY RECORDER



446496
451952
448622

09/10/2018 11:18 AM Fee: \$15.00

PAGE: 1 of 2

AFFIDAVIT OF PERFORMANCE OF ANNUAL WORK

1. State of Arizona, County of MOHAVE ss:

2. I (Name) Paul Bailey

3. Reside at (Address) 1163 W SANTABELLA
DR WHITEHILLS

City WHITEHILLS County MOHAVE

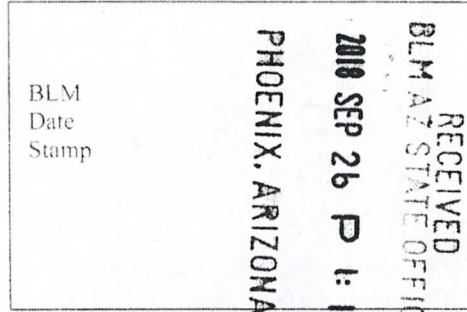

State AZ Zip 86445 being duly sworn, depose and say that I am a citizen of the United States, more than eighteen years of age, and that all of the facts set forth in this affidavit, subject to the provisions and penalties of 18 U.S.C. 1001 pertaining to the filing of false, fictitious, or fraudulent statements with the United States, are true and correct according to the best of my knowledge, information and belief.

4. Owner's name and address (if not shown in Items 1-3 above). N/A

5. That I am personally acquainted with the mining claim(s). The work and improvements were made by and at the expense of the owner(s) of said claim(s). Said contiguous group of claims, listed on this document, are situated in the

N/A (optional) Mining District: MOHAVE County, Arizona.

Line No	AMC NUMBER	CLAIM/SITE NAME	COUNTY RECORDER DATA (If available)	TWP	RNG	SEC
1	446496	CERBERA KILLER	N/A	28N	18W	20
2	451952	Flea NUGGET	Fee 2018034512	27N	21W	28
3	448622	HIDDEN SPANIARD	N/A	26N	21W	9
4						
5						
6						

Form: MCF108
Revised July 2014

ENTERED
OCT 01 2018
BY: Ram

RECEIVED
 BLM AZ STATE OFFICE
 2018 SEP 26 P 1:18
 PHOENIX, ARIZONA
 BLM
 Date
 Stamp

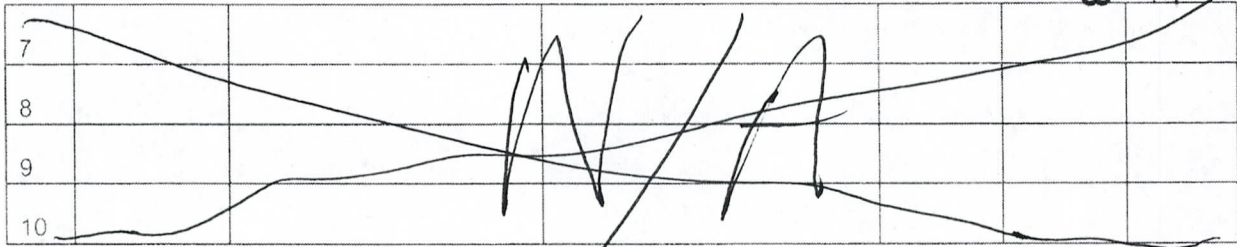

6. That between the dates starting at 12 o'clock noon on September 1, 20 17 and ending at 12 o'clock noon on September 1, 20 18 at least \$ 1275.00 dollars worth of work and improvements were done and performed upon said claim(s) or upon one or more of a contiguous group of claims for the benefit of all, wholly or partly outside of a contiguous group of claims for the benefit of all, not including the location work.

7. That the following persons were employed to perform the work and improvements described herein: PAUL BAILEY (OWNER)

8. That the work and improvements performed were: HIDDEN SPANISH - REMOVE + PROCESS 1/2 TON CERIAL KILN - REMOVE AND PROCESS 3/4 TON ORE, ASSAY VEIN FLEA NUGGET - REMOVE + PROCESS 1/2 TON, ASSAY + IMPROVE ACCESS

9. Dated: 8/15/18 Signature: Paul J Bailey

SUBSCRIBED AND SWORN TO before me, a Notary Public, this 10 day of September 20 18

By: Paul J Bailey
 Notary Public Sherena Leigh Budka
 My Commission Expires 10/22/2021

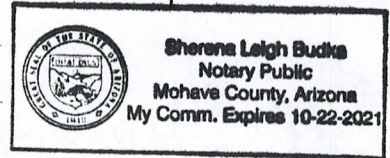

No. of Claims: 3 x \$10 = 30-
 Check No.: Init
 Receipt No.: 4270979
 For BLM Use Only

Bureau of Land Management
 Arizona State Office
www.blm.gov/az

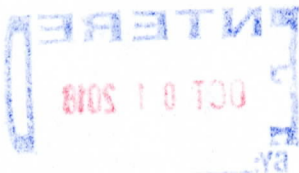

Paul Bailey

1163 W SANTABELLA DR

Whitehills AZ 86445

LAS VEGAS NV 890

24 SEP 2018 PM 4 L



RECEIVED
BLM AZ STATE OFFICE

2018 SEP 26 P 1:18

PHOENIX, ARIZONA

ARIZONA BLM
ONE NORTH CENTRAL AVE. Ste 800
Phoenix AZ 85004-4427

85004-442700

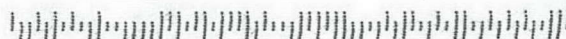

Paul Bailey
1163 W SANTABELLA DR
WHITEHILLS AZ 86445

RECEIVED
BLM AZ STATE OFFICE

2010 SEP 26 P 1: 18

PHOENIX, ARIZONA

ARIZONA BLM
ONE NORTH CENTRAL AVE. STE 800
PHOENIX AZ 85004-4427

LAS VEGAS NV 890

24 SEP 2010 PM 4 L



85004-442700

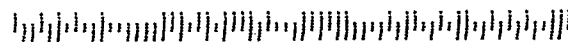

United States Department of the Interior
Bureau of Land Management
 DIV OF LANDS, MINRLS & ENERGY
 ONE N CENTRAL AVE
 PHOENIX, AZ 85004 -4427
 Phone: 602-417-9200

Receipt

No: 4270979

Transaction #: 4386749	
Date of Transaction: 09/27/2018	
CUSTOMER:	
PAUL BAILEY 11163 W SANTA BELLA DR WHITE HILLS, AZ 86445-8713 US	

LINE #	QTY	DESCRIPTION	REMARKS	UNIT PRICE	TOTAL
1	1.00	LOCATABLE MINERALS / MINING CLAIMS- NOT NEW-UNADJUD, ONE AUTH NO. ONLY / MINING CLAIM MONEY RECEIVED CASES: AMC446496/\$30.00	POL 2018/3	- n/a -	30.00
TOTAL:					\$30.00

PAYMENT INFORMATION			
1	AMOUNT:	30.00	POSTMARKED: N/A
	TYPE:	CHECK	RECEIVED: 09/26/2018
	CHECK NO:	25332058348	
	NAME:	BAILEY, PAUL 11163 W SANTA BELLA DR WHITE HILLS AZ 86445-8713 US	

REMARKS

This receipt was generated by the automated BLM Collections and Billing System and is a paper representation of a portion of the official electronic record contained therein.

UNITED STATES
DEPARTMENT OF THE INTERIOR
BUREAU OF LAND MANAGEMENT

MAINTENANCE FEE WAIVER CERTIFICATION

SEE INSTRUCTIONS ON PAGE 2

FORM APPROVED
OMB NO. 1004-0114
Expires: January 31, 2020

306
JMC

446496
451952

448622

- This small miner waiver is filed for the assessment year beginning on September 1, 2018 and ending on September 1, 2019.
- The undersigned and all related parties owned ten or fewer mining claims, mill, or tunnel sites located and maintained on Federal lands in the United States of America on September 1, 2018.
- The undersigned have performed the assessment work required by law for each mining claim listed prior to filing this waiver and understand that by filing this form, the undersigned must file an affidavit of assessment work with the Bureau of Land Management (BLM) by the December 30th following the filing of this waiver.
- The undersigned understand that if the assessment work obligation has not yet come due under 30 U.S.C. 28 (for those claims in their first assessment year only), a notice of intent to hold reciting this condition must be recorded by the December 30th following the filing of this waiver.
- The undersigned understand that mill and tunnel sites may also be listed on this waiver and be waived from payment of the maintenance fee, and that a notice of intent to hold for these sites is required to be filed with the BLM by the December 30th following the filing of this waiver.
- The undersigned understand and acknowledge that pursuant to 43 U.S.C. 1212 and 18 U.S.C. 1001, the filing or recording of a false, fictitious, or fraudulent document with the BLM may result in a fine of up to \$250,000, a prison term not to exceed five years, or both.
- The mining claims, mill or tunnel sites for which this waiver from payment of the maintenance fees is requested are:

CLAIM OR SITE NAME	BLM RECORDATION SERIAL NUMBER
1. Cerebral Killer	amc 446496 (913)
2. Flea Nugget	amc 451952
3. Hidden Spaniards	amc 448622
4.	
5.	
6.	
7.	
8.	
9.	
10.	

RECEIVED
BLM AZ STATE OFFICE
2018 AUG 21 P 1:32
PHOENIX, ARIZONA

The owner(s) (claimants) of the above mining claims and sites are:

Paul Bailey
(Owner's Name - Please Print)

1163 W Santa Bella DR
(Owner's Mailing Address)

Paul Bailey
(Owner's Signature)

White Hills AZ 86445
(City) (State) (Zip Code)

(Owner's Name - Please Print)

(Owner's Mailing Address)

(Owner's Signature)

(City) (State) (Zip Code)

(Owner's Name - Please Print)

(Owner's Mailing Address)

(Owner's Signature)

(City) (State) (Zip Code)

(Owner's Name - Please Print)

(Owner's Mailing Address)

(Owner's Signature)

(City) (State) (Zip Code)

ENTERED
SEP 12 2018
BY: BJS

PAUL BAILEY
11163 W. SANTABELLA DR
WHITE HILLS AZ 86445

LAS VEGAS NV 891

17 AUG 2018 PM 4 L



ARIZONA BLM
ONE NORTH CENTRAL AVE STE 80
PHOENIX AZ 85004-4427

PHOENIX, ARIZONA

2018 AUG 21 P 1:32

RECEIVED
BLM AZ STATE OFFICE

85004-442700

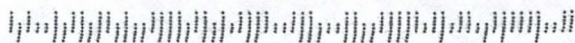

(Owner's Name - Please Print)	(Owner's Signature)
(Owner's Mailing Address)	(City) (State) (Zip Code)
(Owner's Name - Please Print)	(Owner's Signature)
(Owner's Mailing Address)	(City) (State) (Zip Code)
(Owner's Name - Please Print)	(Owner's Signature)
(Owner's Mailing Address)	(City) (State) (Zip Code)
(Owner's Name - Please Print)	(Owner's Signature)
(Owner's Mailing Address)	(City) (State) (Zip Code)

18 U.S.C. 1001 and 43 U.S.C. 1212 make it a crime for any person knowingly and willfully to make to any department or agency of the United States any false, fictitious or fraudulent statements or representations as to any matter within its jurisdiction.

INSTRUCTIONS

1. This certification is made under the provisions of 43 U.S.C. § 1744 and 30 U.S.C. §28-28k and the regulations thereunder (43 CFR Part 3830).
2. The claimant(s) must fill in the dates in paragraph 1 for the beginning and ending of the assessment year for which this waiver is sought.
3. The claimant(s) must fill in the date in paragraph 2 for the beginning of the assessment year for which this waiver is sought.
4. All claim and site names and BLM serial numbers must be listed for the mining claims, mill sites, and tunnel sites for which the waiver is sought.
5. All owners of the mining claims, mill sites, and tunnel sites and their addresses must be given.
6. This waiver form must be signed by all the claimants or their designated agent, in original form. If an agent is designated, a notarized designation of agent, signed by all of the claimants with proper address given, must be submitted with this waiver.
7. This form must be filed no later than September 1st for the upcoming assessment year in the BLM State Office where the mining claims or sites are recorded, or the waiver cannot be granted by the BLM. (Example: To obtain a waiver for the assessment year 2012, which begins on September 1, 2011, you must qualify for and file for a waiver no later than September 1, 2011, in the proper BLM State Office.)
8. For all mining claims which require assessment work, you must record an affidavit of labor on or before the December 30th immediately following the filing of this waiver. For all other mining claims or sites waived, you must record a notice of intent to hold on or before the December 30th immediately following the filing of this waiver.
9. Mill and tunnel sites may also be listed on this waiver and be waived from payment of the maintenance fee. A notice of intent to hold for these sites is required to be filed by the December 30th following the filing of this waiver.

PHOENIX ARIZONA

2010 AUG 27 P 1:32

RECEIVED BLM AZ STATE OFFICE

FOR OFFICIAL USE ONLY

Run Date: 07/23/18

Run Time: 04:31 PM

**DEPARTMENT OF THE INTERIOR
BUREAU OF LAND MANAGEMENT
MINING CLAIMS**

MC Maintenance Fees Paid Through the BLM Pay Portal

CBS Receipt: 4170608

Printed For Lead File # AMC446496

Agency Tracking ID: 1527101711

Assessment Year: 2019

Number of BLM Serial Nr: 1

Paid On: 05/23/2018

Total Amount Paid: \$155.00

Claim Name	BLM Serial No	Lead File No	Amount Paid
FIRE MOUNTAIN	AMC446497	AMC446496	\$155.00

United States Department of the Interior
Bureau of Land Management
 BUSINESS & SUPPORT SVCS DIV
 ONE N CENTRAL AVE SUITE 800
 PHOENIX, AZ 85004 -4427
 Phone: 602-417-9200

Receipt

No: 4170608

Transaction #: 4285013	
Date of Transaction: 05/23/2018	
CUSTOMER:	
WILLIAM GEHRS 599 BAY ESPLANADE CLEARWATER, FL 33767 US	

LINE #	QTY	DESCRIPTION	REMARKS	UNIT PRICE	TOTAL
1	1.00	LOCATABLE MINERALS / MINING CLAIMS- NOT NEW-UNADJUD, ONE AUTH NO. ONLY / MINING CLAIM MONEY RECEIVED CASES: AMC446497/\$155.00		- n/a -	155.00
TOTAL:					\$155.00

PAYMENT INFORMATION					
NOTE: Items will appear on credit card statement as "BLM O Mining Claim".					
1	AMOUNT:	155.00	POSTMARKED:	N/A	
	TYPE:	CREDIT CARD	RECEIVED:	05/23/2018	
	NAME:	WILLIAM GEHRS 599 BAY ESPLANADE CLEARWATER FL 33767 US			
	CARD NO:	XXXXXXXXXXXX3212	AUTH CODE:	057734	
	NAME ON CARD:	WILLIAM GEHRS			
	SIGNATURE:				

REMARKS

This receipt was generated by the automated BLM Collections and Billing System and is a paper representation of a portion of the official electronic record contained therein.

NOTICE!!

These documents have been scanned!

Do not place un-scanned documents beneath this notice!

Do not remove this notice from this file!

GPO Jacket No. 560-102
Print Order 61540
Rise Business Services, LLC
Job=AZ15 4/29/2019



Box Number= AZ15005



Claim Begin-End: AMC446496-AMC446497

5 Miscellaneous



AZ15005-36

AMC450400-AMC453366

**NO
DOCUMENTS
FOUND**

NO DOCUMENTS FOUND
NO DOCUMENTS FOUND

NOTICE!!

These documents have been scanned!

Do not place un-scanned documents beneath this notice!

Do not remove this notice from this file!

GPO Jacket No. 560-102
Print Order 61540
Rise Business Services, LLC
Job=AZ15 4/29/2019



Box Number= AZ15005



Claim Begin-End: AMC446496-AMC446497

6 Location Notices-Amendments and Supporting Documents



AZ15005-36

AMC450400-AMC453366

M INING CLAIM STATUS REPORT

Data Entered: 11/3/17 RAM

MTP Checked By: 11/3/17 RAM

GEO Checked By: 11/3/17 RAM

LEAD SERIAL NUMBER: AMC 446496 thru AMC 446497

NUMBER OF CLAIMS & TYPE:

2 LODE
____ PLACER
____ ASSOCIATION PLACER
____ MILL SITE
____ TUNNEL SITE

CHARGES:

Processing Fee @ \$20 = \$ 40
Location Fee @ \$37 = \$ 74
Maintenance Fee @ \$155 = \$ 310
Add'l Maint Fee for Assoc Placer = \$ _____
SUBTOTAL \$ _____
Other Fees \$ _____
Other Fees \$ _____
TOTAL \$ 424

TOTAL ACREAGE: _____ Per Claim
(Placer Only)

NUMBER OF LOCATORS: _____

DOCUMENTS RECEIVED VIA : Over-the-Counter [] Mail [X] **TIMELY FILED:** Yes [X] No []

LEGAL DESCRIPTION:
T 28N R 18W SEC 20
T 27N R 21W SEC 32
T _____ R _____ SEC _____
T _____ R _____ SEC _____
T _____ R _____ SEC _____

BLM [] FOREST SERVICE [] _____ SUBJ TO PL 359: Yes [] No []
WILDERNESS AREA [] _____

SPLIT ESTATE: N/A [] SX [] PX [] OTHER [] _____
SRHA [] Was proper Notice filed if located on SHRA Land? Yes [] No []

RECONVEYED MINERALS ON BLM LAND REQUIRE OPENING ORDER FROM 1944 TO 1993:

Open to Entry On _____ N/A []

COMMENTS/STATUS: VOID [] PARTIALLY VOID [] PVT MINERALS [] WITHDRAWN LANDS []
OTHER [] _____

[] Claimant acknowledges that portions of the following claim(s) site(s) may be void or voidable.

Printed Name of Claimant _____ Signature of Claimant _____

*****FINAL ADJUDICATION*****

DATE 6/6/2018 INITIALS RAM

AMC 446496



FEE# 2017049537

OFFICIAL RECORDS
OF MOHAVE COUNTY
KRISTI BLAIR,
COUNTY RECORDER

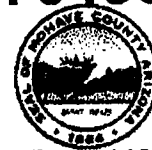

10/16/2017 11:30 AM Fee: \$10.00

PAGE: 1 of 2

WHEN RECORDED RETURN TO (MC):

PAUL BAILEY
11163 W SANTABELLA DR
WHITE HILLS AZ 86445

LOCATION NOTICE FOR LODE MINING CLAIM

Amendment BLM Serial # _____

NOTICE IS HEREBY GIVEN that the CERENAL
Killer lode mining claim has been located
by Paul Bailey whose current mailing
address is 11163 W Santabella DR,
White Hills AZ 86445

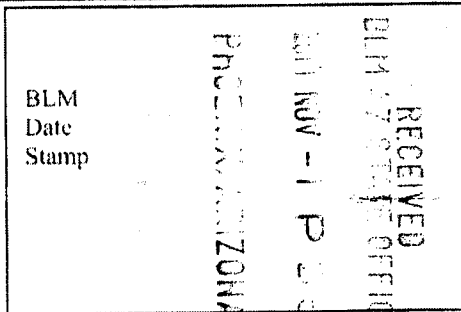

BLM
Date
Stamp

The general course of this claim is n/e TO S/w and it is situated in Mojave
County, Arizona. This claim is 1500 feet in length and 600 feet in width.

20.660 Total Claim Acreage. This claim runs from the location monument on which this location notice
is posted on the centerline of the claim approximately 230 feet in a n/e direction to the n/e
end line and 1270 feet in a S/w direction to the S/w end line. This claim is marked by six
monuments, one at each corner and one at the center of each end line of the claim.

The location monument on which this notice is posted is situated within Section 20, Township 28
N, Range 18 W, Gila Salt River Base and Meridian, Arizona and this claim encompasses portions
of the following quarter section(s), section(s), Township(s) and Range(s) N/w - N/E - S/w -
S/E Section 20 T28 N R18 W
Gila Salt River Base and Meridian, Arizona

The locality of this claim with reference to some natural object or permanent monument and additional information
(if any) concerning its locality are as follows: 14,075' @ 29.37° From S/w
CORNER T28 N R18 W TO S/w CORNER OF CLAIM

_____ The above information is shown on the attached map.
DATED AND POSTED on the ground this 12TH day of OCTOBER, 20 17.

LOCATOR(s) AGENT

Print Name(s) Paul Bailey

Signature(s) [Signature]

Form MCF100
Revised July 2014

AHC446496

MINING CLAIM MAP

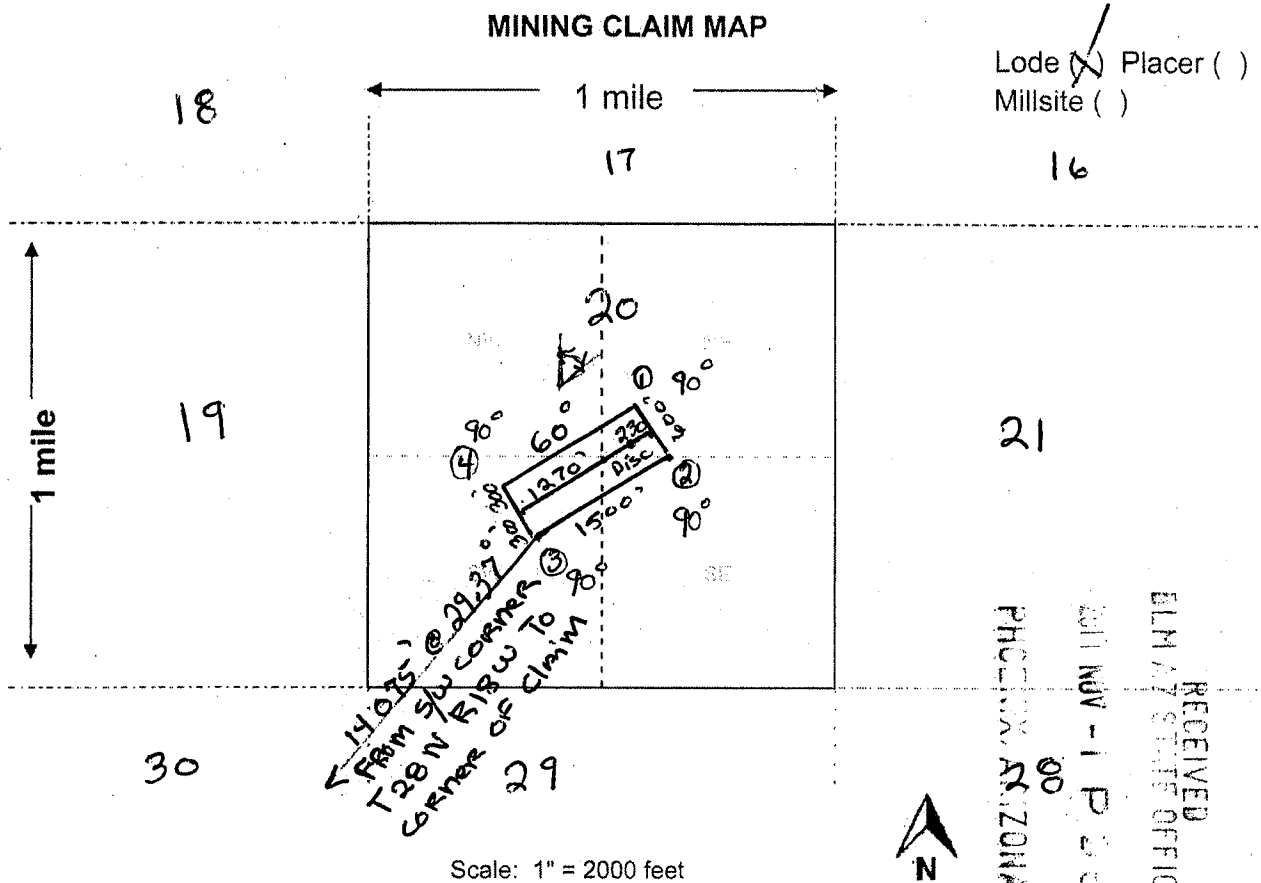

Scale: 1" = 2000 feet

- The above map depicts the Cereal Killer mining claim, which is located in Section (s) 20, Township 28 N, Range 18 W, Gila and Salt River Base and Meridian, Mohave County, Arizona. Total claim acreage is 20.660.
- The type of corner and location monuments used are as follows: 4" x 4" x 4" wood posts with metal tags
- The bearings and distances in degrees and feet between claim corners and to a public land survey monument are as depicted on the map.
- If the claim is a placer or millsite claim with exterior limits conforming to legal subdivisions of the public survey, provide a legal description of the claim _____

Lode (X) Placer ()
Millsite ()

RECEIVED
BLM AZ STATE OFFICE
2011 NOV - 1 P 2:55
PHOENIX, ARIZONA

AMC446496

Form MCF100a
Revised July 2014

This form is available from the Arizona Geology Survey and may be reproduced.

FEE# 2017049536

OFFICIAL RECORDS OF MOHAVE COUNTY KRISTI BLAIR, COUNTY RECORDER



10/16/2017 11:30 AM Fee: \$10.00 PAGE: 1 of 2

WHEN RECORDED RETURN TO (MC):

PAUL BAILEY 11163 W SANTABELLA DR WHITE HILLS AZ 86445

LOCATION NOTICE FOR LODE MINING CLAIM

Amendment BLM Serial #

NOTICE IS HEREBY GIVEN that the Fire Mountain lode mining claim has been located by Goldmine ADVENTURES Inc whose current mailing address is 140 ISLAND WAY STE 222 CLEARWATER FLA. 33767

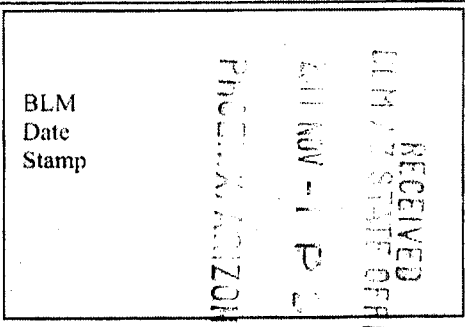

The general course of this claim is EAST TO WEST and it is situated in MOHAVE County, Arizona. This claim is 1500 feet in length and 600 feet in width.

20.660 Total Claim Acreage. This claim runs from the location monument on which this location notice is posted on the centerline of the claim approximately 300 feet in a EAST direction to the EAST end line and 1200 feet in a WEST direction to the WEST end line. This claim is marked by six monuments, one at each corner and one at the center of each end line of the claim.

The location monument on which this notice is posted is situated within Section 32, Township 27 N, Range 21 W, Gila Salt River Base and Meridian, Arizona and this claim encompasses portions of the following quarter section(s), section(s), Township(s) and Range(s) N/W AND N/E QUARTER SEC 32 T27N R21W Gila Salt River Base and Meridian, Arizona.

The locality of this claim with reference to some natural object or permanent monument and additional information (if any) concerning its locality are as follows: 8'562 FEET AT 57° FROM S/W CORNER T27N R21W TO S/W CORNER OF mine The above information is shown on the attached map.

DATED AND POSTED on the ground this 5TH day of OCTOBER, 2017.

LOCATOR(s) AGENT

Print Name(s) Paul Bailey Signature(s) [Signature]

Form MCF100 Revised July 2014

AHC446497

MINING CLAIM MAP

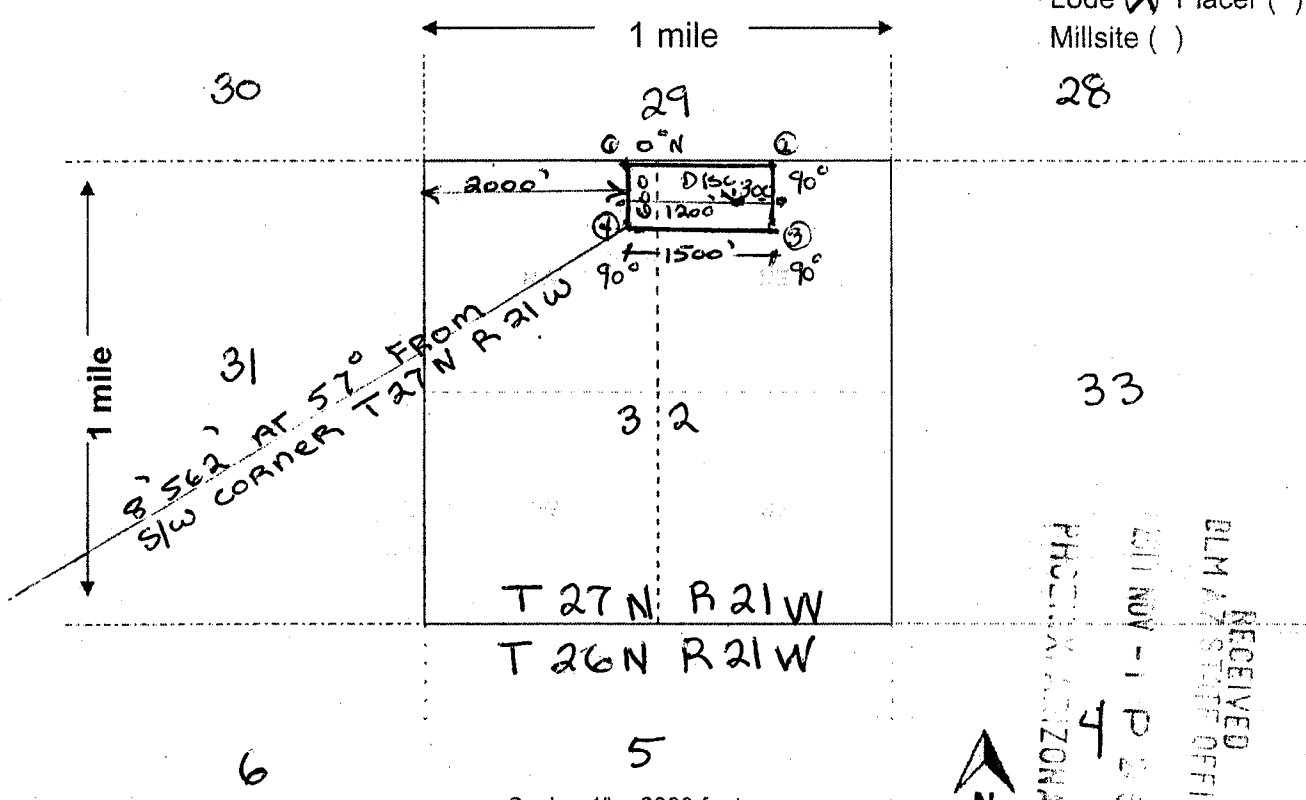

Lode (X) Placer ()
 Millsite ()
 28

RECEIVED
 BLM AUSTIN OFFICE
 2011 NOV - 1 P 2 5 3
 PHOENIX, ARIZONA
 4

Scale: 1" = 2000 feet

- The above map depicts the Fire Mountain mining claim, which is located in Section (s) 33, Township 27 N, Range 21 W, Gila and Salt River Base and Meridian, Mohave County, Arizona. Total claim acreage is 20.660
- The type of corner and location monuments used are as follows: 4x4x4' wood posts with metal tags
- The bearings and distances in degrees and feet between claim corners and to a public land survey monument are as depicted on the map.
- If the claim is a placer or millsite claim with exterior limits conforming to legal subdivisions of the public survey, provide a legal description of the claim _____

Form MCF100a
 Revised July 2014

This form is available from the Arizona Geology Survey and may be reproduced.

AN0446497

Input Parameters for Geographic Report with Land

System Id = CR

Admin State = AZ

Geo State =

Casetype Begins With

Case Disp Txt = AUTHORIZED, CANCELLED, EXPIRED, PENDING, REJECTED, VOID, WITHDRAWN

Mer Twp Rng =

Section =

Mtrs = 14 0280N 0180W 020, 14 0280N 0180W 999

Commodity =

Commodity Txt =

Pending Org =

Pend Org Decode =

Total Rows Returned: 0

DEPARTMENT OF INTERIOR
BUREAU OF LAND MANAGEMENT

Input Parameters for Geographic Report with Land

System Id = CR

Admin State = AZ

Geo State =

Casetype Begins With

Case Disp Txt = AUTHORIZED, CANCELLED, EXPIRED, PENDING, REJECTED, VOID, WITHDRAWN

Mer Twp Rng =

Section =

Mtrs = 14 0270N 0210W 032, 14 0270N 0210W 999

Commodity =

Commodity Txt =

Pending Org =

Pend Org Decode =

Total Rows Returned: 1

RUN TIME: 12:32 PM

UNITED STATES DEPARTMENT OF INTERIOR
BUREAU OF LAND MANAGEMENT
GEOGRAPHIC REPORT WITH LAND
Sorted by Serial Number

RUN DATE: 11/03/2017
Page 1 of 1

Serial Number: AZA 022448PT
Total Case Acres: 42,694.470

<u>Casetype</u>	<u>Case Disp</u>	14	0270N	0210W	<u>Sect</u>	<u>Sur Typ</u>	<u>Sur Num</u>	<u>Suff</u>	<u>Subdivision</u>	<u>Act Pend</u>
221006	AUTHORIZED				032	ALIQ			S2SE;	

TOWNSHIP 28 NORTH RANGE 18 WEST OF THE GILA AND SALT RIVER MERIDIAN, ARIZONA

MOHAVE COUNTY

STATUS OF PUBLIC DOMAIN LAND AND MINERAL TITLES

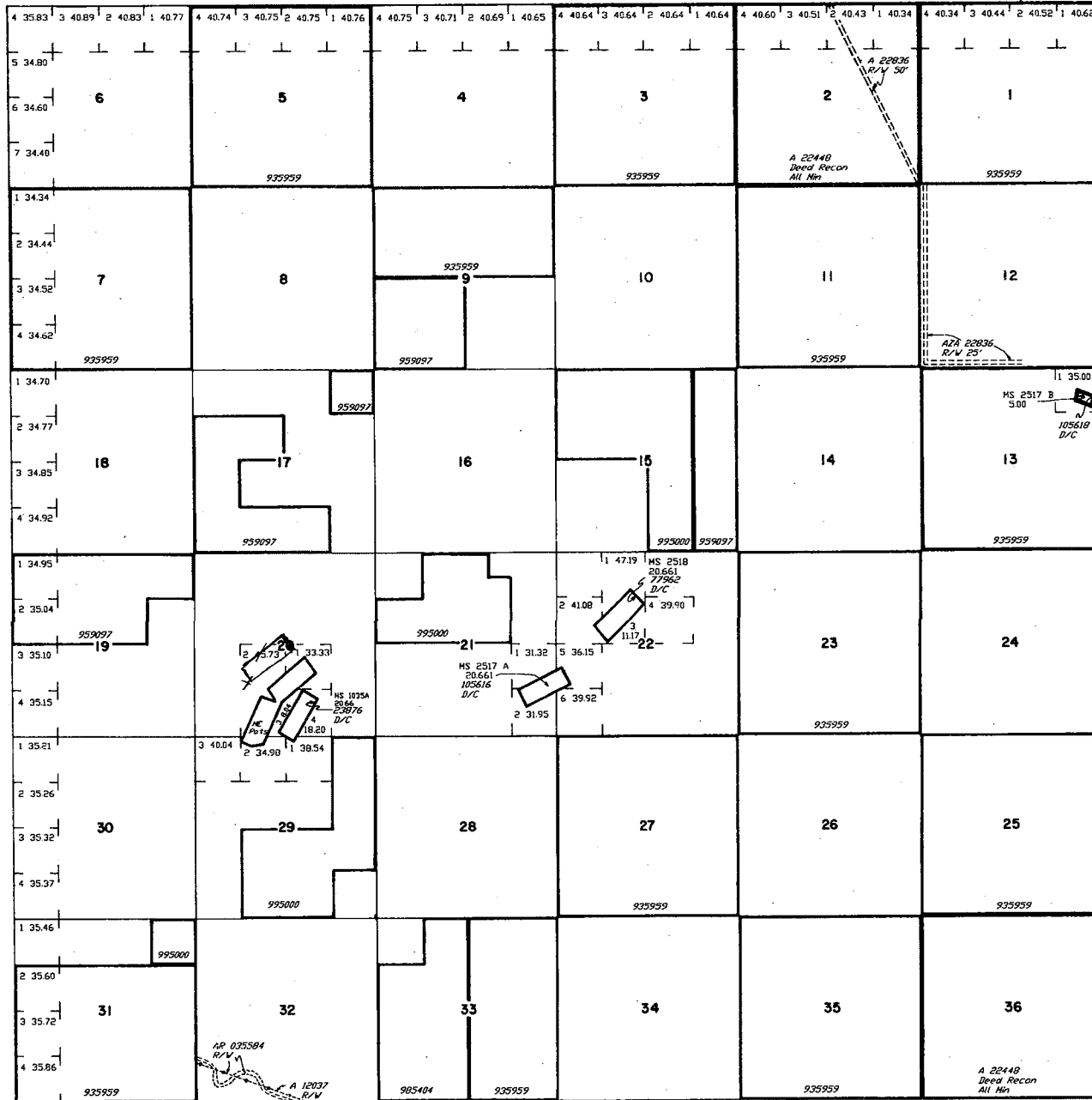

INDEX TO SEGREGATED TRACTS				
RESURVEY TRACT NO.	ORIGINAL SURVEY			
	T	R	SEC	SUBDIVISION

FOR ORDERS EFFECTING DISPOSAL OR USE OF UNIDENTIFIED LANDS WITHDRAWN FOR CLASSIFICATION, MINERALS, WATER AND/OR OTHER PUBLIC PURPOSES, REFER TO INDEX OF MISCELLANEOUS DOCUMENTS.

DIST. NO. 2

GRAZING DIST. NO. 2

MDS 457 NE
 458 SW
 459 SE



Lat. 35°45'44" N
 Long. 114°09'42" W

CURRENT TO	BY
5/28/1998	JB

T. 28 N.
 R. 18 W.

Paul Briley
11163 W SANTA RILLA DR
WHITETILLS ARIZONA
86445

RECEIVED
BLM AZ STATE OFFICE

1 2011 NOV -1 P 2 55

PHOENIX, ARIZONA

ARIZONA BLM
ONE NORTH CENTRAL AVE. STE 800
PHOENIX ARIZONA 85004-4427

7017 1000 0000 3774 2931

PLACE STICKER AT TOP OF ENVELOPE TO THE RIGHT
OF THE RETURN ADDRESS, FOLD AT DOTTED LINE

CERTIFIED MAIL



7017 1000 0000 3774 2931

U.S. POSTAGE
PAID
KINGMAN, AZ
86401
OCT 30, 17
AMOUNT

\$3.84

R2304M114167-14



85004



1000

85004-442700



Paul Bailey
11163 W SANTA BELLA DR.
WHITEHILLS ARIZONA

RECEIVED
BLM AZ STATE OFFICE

2011 NOV - 1 P 2:56

PHOENIX, ARIZONA 85004

ARIZONA BLM
ONE NORTH CENTRAL AVE. STE 800
PHOENIX ARIZONA 85004-4427



85004-442700

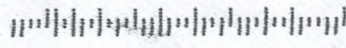

U.S. POSTAGE
PAID
KINGMAN, AZ
86401
OCT 30, 17
AMOUNT
\$3.84
R2304M114167-14



85004



1000

7017 1000 0000 3774 2924

PLACE STICKER AT TOP OF ENVELOPE TO THE RIGHT OF THE RETURN ADDRESS. FOLD AT DOTTED LINE